

TOGETHER...

we grow

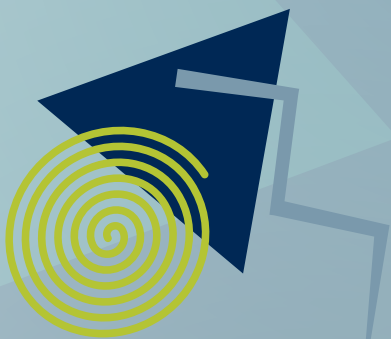

Gratitude Report ²¹/₂₂

Dear Friends,

It is in the **spirit of togetherness** that we present this Gratitude Report chronicling some of the **good** that has taken place over the past year because **we work together**. Virtually nothing of sustained value is accomplished individually. **Progress depends on the collective**; it is fueled by working together.

Porter County is regarded as a community that **values collaboration as essential to our way of life**. We know that joining forces is far more productive than flying solo when trying to achieve anything of significance.

Within these pages you will find but a few examples of what is possible when we embrace the **power of combining** our individual resources and talents into a **common force for good**. **Together, we learn. Together, we grow opportunity. Together, we give what we can. Together, we create our shared future and the prosperity that is possible when we all work – TOGETHER!**

With gratitude,

Bill

BILL HIGBIE
President & CEO

Stephanie

STEPHANIE JONES
Board Chair



Every effort is made to accurately list our contributors. If a name has been inadvertently omitted throughout the report, we apologize.



BOARD OF DIRECTORS

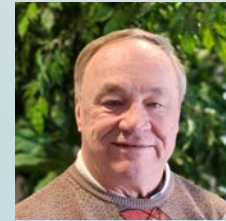

ANDREW ARNOLD
Precision Control Systems

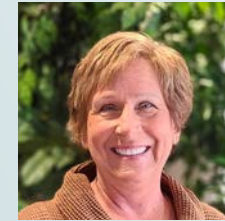

CHERI BIRKY
Birky Farms



DEREK BRAGGS
Merrill Lynch



TIM COLEMAN
Centier Bank



SARADHA DE JESUS
Panduit

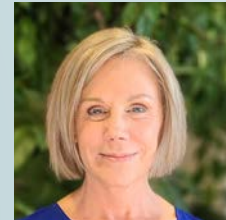

JULIE ELISHA
McColly Real Estate



DR. ARJUN GUPTA
Retired Physician

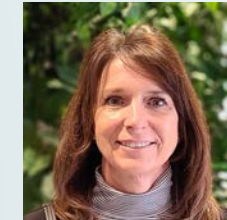

CAROL HALL
Berglund Construction

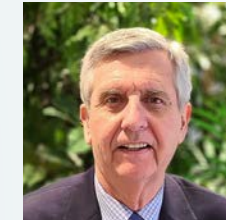

DAVID HOLLENBECK
Blachly, Tabor, Bozik & Hartman



SCOTT HUFFORD
Portage Township Schools

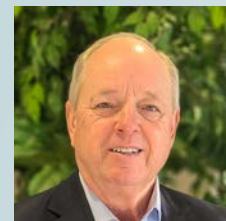

JOE JASKOWIAK
Hoepfner, Wagner & Evans

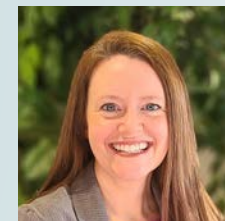

STEPHANIE JONES
Amazon



GEOFF LACIAK
Laciak Accountancy Group

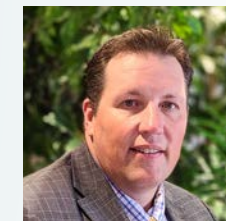

JEFFREY LEWIS
Shive-Hattery

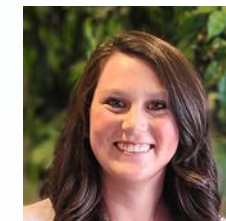

MEGAN MARSHALL
CAPTrust



KENT MISHLER
Horizon Bank

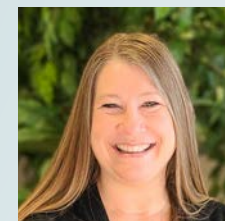

AMY PARKER
bNuttY

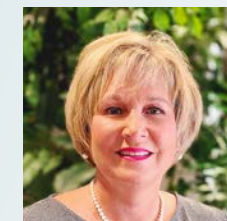

DESILA ROSETTI
Organizational Development Solutions

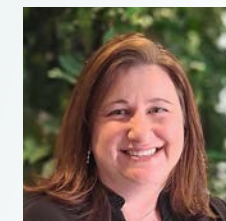

JENNIFER SHIKANY
NIPSCO



MATT VESSELY
1st Source Bank

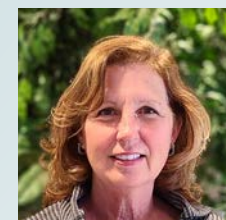

JENNIFER VIDIMOS
Retired Educator



JOHN WALSH
Heat Wagon

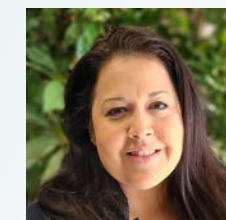

CELINA WEATHERWAX
McMillan Family Foundation



MICHAEL WENDAHL
Incremedical Corporation



ECHO SOCIETY

The Echo Society honors the extraordinary generosity of those who create an endowed fund during their lifetime or leave assets to the Foundation through a beneficiary designation, a will or an estate plan. By creating an endowed fund, you can leave a lasting legacy – like an echo. You may choose the cause or causes to benefit from your gift. Creating an endowed fund is the ultimate expression of love for our community.

Meet the Herren Family

"It made absolute sense to work with the Porter County Community Foundation to set up our fund. We wanted to ensure that our children could be involved in giving back just as we were at a young age. We are happy that the fund will continue for years to come and be able to reach many organizations."

-MATTHEW & AMANDA HERREN FAMILY



ECHO SOCIETY MEMBERS

- | | | | |
|--|----------------------------|--------------------------------|---------------------------------------|
| Susan Adams | Damien & Rita Gabis | C. Ruth Laube* | David & Linda Rose |
| Walter & Dorothy Ailes | Mrs. Irene Gasper* | Dennis & Lillie Lauer | George* & Katherine Rose Family |
| Andy & Sue Arnold | Minakshi Ghuman | Keith & Diane Lawrence | Edwin & Mary Russell |
| Drs. John & Susan Avery | Charley & Del Gillispie | Mr. & Mrs. Jon Leetz | Sharon K. Sanelli |
| Dr. Maurice P. Avery, Jr.* | Eugene & Marilyn Glick* | Bruce & Marilyn Lindner | Cynthia J. Sausman |
| Bernadette Bailey | Earl Grieger* | Marge Lippert* | Timothy & Nancy Scannell |
| J. Michael & Jeanne Baird | Valeurie Grieger | Edgar J. Luecke | Robert & Elizabeth Schenck |
| John & Mary Ann Bauer* | Michael J. & Janet Griffin | Mark T. & Christine R. Maassel | Dr. David* & Phyllis Larson Schroeder |
| Meredith "Buzz" Berg* | Lee Grogg | Joanne & Wesley Maiers* | Mary Beth Schultz |
| Mr. & Mrs. Bruce G. Berner | Phil Hahn | Art & Irene Malasto* | Mark & Bonnie Seaman |
| Mr. & Mrs. Bryce Billings* | Duane & Christine Hamacher | Jim & Sue Martz | John & Rin* Seibert |
| The Quentin A. Blachly Family | Jim & Donna Hannah | Jane Maxwell | Edgar & Marlynn* Senne |
| Ivan & Pat Bodensteiner | Mr. & Mrs. Clyde Hardin* | Dr. & Mrs. Larry McAfee | Mr. & Mrs. Ed Seykowski |
| Carol Ann Bowman | Terry & Linda Hardin | Stewart & Kathryn McMillan | Brenda & Mike Sheetz |
| Gerald (Bo) Bowman & Marilyn Hanson | Alan* & Diane Harre | Florence Melton* | John* & Beverly Shroat |
| The Kenneth A. Brist Family | Laura Harting | James* & Barbara Melton | Dennis & Tammy Sikorski |
| Martin Buinicki & Andrea Proulx Buinicki | Ms. Carolyn J. Hartley | Gertrude Meyerowitz* | Jan & Harley Snyder |
| Deb Butterfield | Duane & Karen Hartman | Dave & Marion* Milligan | John & Marolyn Steffen |
| Mr. & Mrs. Christopher D. Campbell | Margaret "Sis" Heinold* | Andrew & Nancy Moats | Maureen A. Stombaugh |
| Robert & Betty Champion* | Marie Heinold* | Doug & Kimberly Mogck | Howard & Carol Struble |
| Peter & Rosann Candela | Matthew & Amanda Herren | Don & Peg Mohar | Ms. Jacki Stutzman |
| Chamberlain Family Trust | Elmer & Bea Hess* | L. Dean & Mary Moore | Jan Sullivan* |
| Richard & Gloria Cornman | Fred & Marjorie Hess* | Michael E. Moryl | The Bill Tanke Family |
| Greg & Carol Costakis | Frederick & Julia Hess | Dolores Mueller | Lu Terock |
| The Bill Costas Family | Dana Hice | Christina & David Nevill | Peter & Vicki Turek |
| Ms. Patricia S. Crise | Jonathan & Amber Hicks | Myrna Newgent | George & Judith Urban* |
| Janet M. Davis* | Bill & Karen Higbie | Sherry Ohlfest* | Daniel & Joanne Urschel |
| Doris Denzine | Bonny Hildebrand | Jacquelyn Fushimi Ostling | Spero Valavanis |
| Luella DeWulf | Martha Hoepfner | Tom & Evelyn Pappas* | Scott & Jenny Vidimos |
| Don & Elaine Dick | David & Anita Hollenbeck | John & Cathy Peterman | Betty & Bill Wagner* |
| James & Catherine Douglas | Wilma Homer* | Leslie Plesac | Kathleen & John Walsh |
| Earl & Marjolet Duffin* | Ethel V. Horton* | Gladys Radtke* | Doug & Jackie* Watkins |
| Joseph C. Durand* | Peter G. Horton | Robert & Stephanie Read | Jack White* |
| Jane Eichhorn | Wilbur Hutchins* | Barb & Tim Regnitz | Phyllis Wielgus |
| Mark & Mary Ennes | Jim & Bev* Hutton | David & Shirley Remijan | Arthur Willing* |
| Robert Espie* | Joe & Susie Jaskowiak | Emily Remster | Martha L. Willis* |
| Lisa Faletto Davis | Mildred Johnson* | John Remster, Sr.* | Eunice "Judy" Woidke* |
| Dan & Sue* Farrell | Michael & Stephanie Jones | Mark Reshkin* | Joe* & Beth Wrobel |
| Dr. & Mrs. John L. Felton | Larry & Jerilyn Klemz* | David & Debbi* Reynolds | Minerva B. Wuethrich* |
| Gary Fischer & Judy Fischer | Myron C. Knauff* | Clarence* & Margaret Rivers | J. Michael & Nancy J. Yohe |
| Dr. John & Linnea Forchetti | Richard K. Kneifel | Rankin Roberts IV* | Barbara A. Young |
| Jerry & Joan Funk | Richard P. Koenig* | Leslie & Donna Robinson* | Mary A. Young* |
| | Robert Koenig* | Dr. Jerry & Linda Rodenbarger | - |
| | Gregory Kolakowski* | John & Diana* Rosco | |
| | Karl K. Krizmanic | | |
| | Burt & Maureen Langer | | |

*Deceased

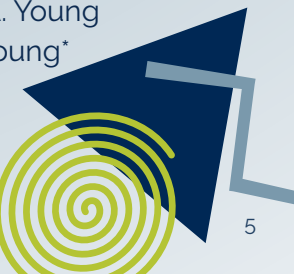

“Seeding resources
to empower communities
today and decades from today.”
-THE TIM & LAURA STONER FAMILY



WAYS TO GIVE

While cash might be the most common, there are many unique ways community members have made a difference in Porter County. Find a giving option that works best for you! Call us to find out more 219.465.0294.

Give Now

CASH The most common way to make a charitable gift, cash into an endowment fund becomes a permanent resource for an organization you care about.

APPRECIATED SECURITIES (IN-KIND TRANSFER) Transferring stock in-kind to the Community Foundation for an endowment fund is an easy and tax-advantaged way to make a gift. Transfer instructions must be requested from the Community Foundation.

INDIVIDUAL RETIREMENT ACCOUNTS (IRA) OR 401(K) PLANS You can name the Community Foundation as a beneficiary of your IRA and/or, if you are 70 1/2 or older, direct all or a portion of your Required Minimum Distributions (up to \$100,000) as a Qualified Charitable Distribution to the Community Foundation.

PROPERTY/REAL ESTATE Giving a residence or farm land through the Community Foundation can help you turn your property into community good. With the help of your Community Foundation, you can use it to fulfill your charitable interests and receive tax benefits.

Give Later

BEQUEST Including a charitable bequest in your will is a simple way to make a lasting gift to your community. When you make this gift through your Community Foundation, you can establish a special fund that benefits your favorite charity forever and becomes your personal legacy of giving.

CHARITABLE GIFT ANNUITY A Charitable Gift Annuity allows you to arrange a generous gift while providing yourself an income source that you can count on for the rest of your life.

CHARITABLE REMAINDER TRUST A Charitable Remainder Trust allows you to receive income for the rest of your life knowing that whatever remains will benefit our community forever.

LIFE INSURANCE POLICY Life insurance is a simple way for you to give a significant charitable gift with tax benefits that you can enjoy during your lifetime.

RETAINED LIFE ESTATE You can use your personal residence, vacation home or farm land to provide a gift while retaining the right to live in or use the property for as long as you wish.

FUNDS LIST

Animal Funds

Animal Kindness Fund
 Earl & Marjolet Duffin Field of Interest Endowment Fund
 Jane Eichhorn Fund for Lakeshore PAWS
 Beth Herren Friends Fur Life Fund
 Lakeshore PAWS Fund
 McAfee Family Wildlife & Nature Fund
 Porter County Animal Shelter Fund

Arts & Culture Funds

Sue & Andy Arnold Fund for the Art Barn School of Art
 Andy & Sue Arnold Fund for the Northwest Indiana Symphony
 The Art Barn School of Art Fund
 Allison Carter Art Award Fund
 Supporting Cast & Crew of the Community Theatre Guild Fund
 Colton Darr Memorial Arts Fund
 Luella Cline DeWulf Fund for the Chesterton Art Center
 Duneland Resale Mission Fund for the Chesterton Art Center
 Foundation Concert Fund
 Founders Club Fund
 Valeurie Grieger Fund for Memorial Opera House Foundation
 Historical Society of Ogden Dunes Fund
 Julianne M. Kevek Fund for Portage Township Live Entertainment Association
 Greg Kolakowski Endowment Fund for the Arts
 Lakeshore Public Media Fund
 Memorial Opera House Foundation Fund
 Northwest Indiana Symphony Fund

Portage Township Live Entertainment Fund
 South Shore Arts Fund
 Sparking the Arts Fund
 Valparaiso Arts Advisory Commission Fund
 Brauer Museum of Art at Valparaiso University Fund
 Dean & Barbara White Family Foundation Arts Fund

Community Funds

@pcgivingproject Fund
 1st Source Bank Community Fund
 25th Anniversary Board Leadership Fund
 Steve & Viki Adik Community Fund
 Walter & Dorothy Ailes Fund for the Porter County Community Fund
 Angel Fund
 Andy & Sue Arnold Community Fund
 Al & Jan Barsophy Fund for the Porter County Community Foundation
 Centier Bank Community Fund
 Duneland Resale Mission Fund for the Porter County Community Foundation
 Carol Brabec Edwards Memorial Fund for the Women's Fund of Porter County
 Jane Eichhorn Charitable Endowment Fund
 First National Bank of Valparaiso Community Fund
 Girls' Giving Fund
 Bill & Karen Higbie Community Fund
 David & Anita Hollenbeck Community Fund
 Peter G. Horton Charitable Remainder Annuity Trust Community Fund
 Joe & Susie Jaskowiak Community Fund
 Kappa Kappa Kappa, Iota Chapter Fund
 Be Like Keegan Fund
 Lakeside Wealth Management Community Fund

Live Like Brian Fund
 Mark & Christine Maassel Community Fund
 Jim & Sue Martz Community Fund
 Men's Fund of Porter County
 Meyerowitz Memorial Foundation for the Needy of Porter County Fund
 Dave & Marion Milligan Community Fund
 Morgan Township Summer League Fund
 David & Christina Neville Community Fund
 Ogden Dunes Community Fund
 Orville Redenbacher Popcorn Festival Fund
 Rich Parks Memorial Fund
 Portage Mayors Ball Fund
 Porter County Agriculture Community Initiative Fund
 Porter County Century Fund
 Porter County Community Fund
 Porter County Historical Site Preservation Fund
 Porter County Museum Foundation Fund
 Porter County Community Foundation Operating Endowment Fund
 Project Neighbors Documentary Fund
 Leslie & Donna Robinson Fund
 Mark & Denise Schmidtke Community Fund
 Seykowski Community Fund
 Brenda & Mike Sheetz Community Fund
 Jacki Stutzman Community Fund
 William S. & Barbara L. Tanke Community Fund
 Spero Valavanis Community Fund
 Valparaiso Mayors Ball
 Vidimos Family Community Fund
 William H. & Betty L. Wagner Fund for the Women's Fund of Porter County
 Kathleen & John Walsh Community Fund
 We Are Porter County Emergency Response Fund
 Women's Fund of Porter County
 J. Michael & Nancy J. Yohe Community Fund

Donor Advised Funds

2911 Pass Through Fund
 Allen Family Fund
 David Allen Family Fund
 Samuel Allen Family Fund
 Michael Scott Allen Family Fund
 Barbara Bakos Family Fund
 Kelly Bartholomew Donor Advised Fund
 John & Mary Ann Bauer Donor Advised Fund
 Bush Family Fund

Peter & Rosann Candela Donor Advised Fund
 Greg & Carol Costakis Family Fund
 Patricia S. Crise Fund
 DooLang Fund
 Dreaming Tree Project Fund
 Extra Effort Fund
 First National Bank of Valparaiso Fund
 Harold J. & Margaret (Sis) L. Heinold Foundation Fund
 Bill & Karen Higbie Family Fund
 Earle & Katherine Hites Fund
 Doug & Judy Hollar Family Endowment Fund
 Home Mountain Printing/Larry & Jerilyn Klemz Fund
 59th Jones Giving Fund
 Lakeside Wealth Management Donor Advised Fund
 John L. Largura Family Fund
 Leetz Family Donor Advised Fund
 Mark T. & Christine R. Maassel Family Fund
 Zaedin N. Lancer Skolak Magee Humanitarian Foundation
 John & Sharon Mang Donor Advised Fund
 Ian McMillan Donor Advised Fund
 Stewart & Kathryn McMillan Donor Advised Fund
 MJT Fund
 Mogck Family Fund
 H. C. Murpher Family Fund
 Neff Family Fund
 Dale & Nancy Nichols Family Fund
 Northwest Indiana Center for Clinical Research Fund
 Robert A. Read & Stephanie A. Read Family Fund
 Barb & Tim Regnitz Family Fund
 Rich & Stacey Schmidt Donor Advised Fund
 John & Connie Schoening Donor Advised Fund
 Allison Schuette Donor Advised Fund
 Shive Hattery Endowment Fund
 Snyder Family Fund



SYMPHONY UNDER THE STARS

Tom Sourlis & Susan Eleuterio Donor Advised Fund
 John & Marolyn Steffen Family Fund
 Struble Family Donor Advised Fund
 Stuart & Megan Summers Family Fund
 Daniel & Joanne Urschel Donor Advised Fund
 Kathleen & John Walsh Family Fund
 Donna Draper Welter & William J. Welter Donor Advised Fund
 Barbara A. Young Fund
 Young Family Fund

Education Funds

AAUW Valparaiso Affiliate Fund
 Jimmy Arnett Morgan Township Choir Department Memorial Fund
 Quentin A. & Joanne R. Blachly Tuition Assistance Scholarship Fund
 Butler University Fund
 Peter & Rosann Candela Fund for St. Paul Roman Catholic School
 Peter & Rosann Candela Fund for the Valparaiso University School of Business
 Peter & Rosann Candela Fund for the Valparaiso University School of Nursing
 Duneland Education Foundation Fund
 Don Quijote Spanish Education Endowment Fund
 Judy Dorris Memorial Fund
 Duneland Resale Mission Fund for Parents as Teachers of Porter County
 Duneland Resale Mission Fund for WDSO Radio
 Irene Gasper Fund for the University of Notre Dame
 Harold Heinold Endowment for Entrepreneurs Fund
 Terry Hufford Memorial Education Fund
 Wilbur Hutchins Fund for the School of Business at Valparaiso University

Immanuel Lutheran School Fund
 Ivy Tech of Valparaiso Fund
 Kankakee Valley Job Training Program Fund
 Literacy Fund for Porter County
 Dave & Marion Milligan Fund for the Valpo Schools Foundation
 Parents as Teachers of Porter County Fund
 Porter County Public Library Fund
 Portage Township Education Foundation Fund
 Portage Township Education Foundation Classroom Grant Fund
 Porter Township School Corporation Fund
 Promise Porter County
 George & Katherine Rose Family Music Fund
 Saint Paul Catholic School Fund
 Seykowski Fund for Valparaiso University
 Tom Sourlis & Sue Eleuterio Fund for Early Learning
 The Discovery Alliance Fund
 Valpo Fund of Valparaiso University
 Valparaiso Adult Learning Center Fund
 The College of Arts & Sciences of Valparaiso University Fund
 Intercollegiate Athletics Program of Valparaiso University Fund
 The College of Business of Valparaiso University Fund
 Chapel of Resurrection of Valparaiso University Fund
 Christ College of Valparaiso University Fund
 The College of Engineering of Valparaiso University Fund
 The School of Law of Valparaiso University Fund
 The College of Nursing of Valparaiso University Fund
 William H. & Betty L. Wagner Fund for Immanuel Lutheran School
 William H. & Betty Kupke Wagner Fund for Valparaiso University Art Department
 Donna Draper Welter & William J. Welter Fund for Valparaiso University Law School Clinic

Environment & Parks Fund

Chesterton Parks Endowment Fund
 Creekside Trails Fund
 Vinay & Suman Das Foundation Fund for the Valparaiso Parks & Recreation Foundation
 Gabis Arboretum at Purdue Northwest Fund
 GRANTS Inc. Fund for the Indiana Dunes Environmental Learning Center
 Indiana Dunes Environmental Learning Center Fund
 Indiana Dunes Environmental Learning Center Tuition Assistance Fund

Kouts Park Department Fund
 McAfee Family Fund for the Porter County Parks Foundation
 John & Myrna Newgent Stewardship Program Fund
 Charles & Hazel Olmsted Memorial Scholarship Fund
 Porter County Parks Foundation Fund
 Recycling & Waste Reduction District of Porter County Fund
 Porter County Wildlife Management Advisory Board Fund
 Portage Parks & Recreation Foundation Fund
 Rodenbarger Family Fund for the Valparaiso Parks Foundation
 Save the Dunes Conservation Endowment Fund
 Shirley Heinze Environmental Land Trust Fund
 Sunset Hill Farm Hands Fund
 Valparaiso Parks & Recreation Foundation Fund
 Valplayso Fund
 Timmy Wells Memorial Fund for the Porter County Department of Parks & Recreation
 Donna Draper Welter & William J. Welter Fund for Shirley Heinze Land Trust
 Woodland Savanna Land Conservancy Endowment Fund

Health Funds

Rosemary Hollingshead Aldrich/Rankin Roberts IV Memorial Fund
 The Artistic Recovery Fund
 Bob Austin Porter Health & Wellness Fund
 Peter & Rosann Candela Fund for the Visiting Nurse Association Foundation
 Peter & Rosann Candela Fund for HealthLinc
 Chamberlain Family Trust Endowment Fund for The Artistic Recovery
 Duneland Resale Mission Fund for Alice's House
 Duneland Resale Mission Fund for the Alzheimer's Association
 Duneland Resale Mission Fund for the American Cancer Society
 Duneland Resale Mission Fund for Mental Health America of Northwest Indiana
 Duneland Resale Mission Fund for Porter-Starke Services
 Irene Gasper Fund for Ronald McDonald House
 Irene Gasper Fund for St. Jude Children's Research Hospital
 Irene Gasper Fund for the Visiting Nurse Association Foundation
 HealthLinc Fund
 VNA Hospice Fund



CREEKSIDE TRAILS

Dennis E. & Lillie J. Lauer Fund for HealthLinc
 Mental Health America of Northwest Indiana Fund
 Dave & Marion Milligan Fund for the Visiting Nurse Association
 Mukund Phadke One More Heartbeat Foundation Fund
 Porter Diabetes Education Fund
 Porter Health & Wellness Fund
 Porter-Starke Services Foundation Fund
 Porter-Starke Services Guardianship Fund
 Dagna Simpson Hospice Fund
 Visiting Nurse Association Foundation Fund
 VNA Phoenix Center Fund
 Valpo Schools Foundation Backpack Program

Human Service Funds

Walter & Dorothy Ailes Fund for United Way of Porter County
 Alice's House Fund
 American Red Cross, Porter County Chapter Fund
 Endowment Fund of the Center Township Senior Citizens Foundation
 Bri's RACE Fund
 Call-A-Ride Fund
 Peter & Rosann Candela Fund for Catholic Family Service of Porter County
 Peter & Rosann Candela Fund for Opportunity Enterprises, Inc.
 Peter & Rosann Candela Fund for United Way of Porter County
 Peter & Rosann Candela Fund for Valparaiso Family YMCA
 The Caring Place Fund
 Catholic Charities of the Diocese of Gary Fund
 Vinay & Suman Das Foundation Fund for the Valparaiso Family YMCA
 Ellen DeMartinis Fund for Opportunity Enterprises



PARENTS AS TEACHERS



CALL-A-RIDE

Russ & Doris Denzine Family Fund for Exceptional Equestrians Unlimited of Northwest Indiana
 Russ & Doris Denzine Family Fund for Opportunity Enterprises
 Russ & Doris Denzine Family Fund for the Salvation Army of Porter County
 Luella Cline DeWulf Fund for the Duneland Family YMCA
 Duneland Resale Mission Fund for The Artistic Recovery
 Duneland Resale Mission Fund for The Caring Place
 Duneland Resale Mission Fund for the Chesterton First United Methodist Church
 Duneland Resale Mission Fund for Gabriel's Horn
 Duneland Resale Mission Fund for Habitat for Humanity of Porter County
 Duneland Resale Mission Fund for Hilltop Neighborhood House
 Duneland Resale Mission Fund for Moraine House
 Duneland Resale Mission Fund for New Creation Men's Center
 Duneland Resale Mission Fund for Rebuilding Together Duneland
 Duneland Resale Mission Fund for Respite House
 Duneland Resale Mission fund for the Salvation Army of LaPorte County
 Duneland Resale Mission Fund for the Salvation Army of Porter County
 Duneland Resale Mission Fund for the Share Foundation
 Duneland Resale Mission Fund for Porter County Special Olympics
 Duneland Resale Mission Fund for St. Patrick's Catholic Church
 Duneland Resale Mission Fund for the Visiting Nurse Association of Northwest Indiana
 Duneland Resale Mission Fund for Westchester Meals
 Duneland Resale Mission Fund for Westchester Neighbors Food Pantry
 Jo Winey Babcock Memorial Endowment Fund for the Duneland YMCA

Carol Brabec Edwards Memorial Fund for The Caring Place
 Jane Eichhorn Fund for the Portage Township YMCA
 Joe Claesgens Fund for Family House
 First Responder Support Fund
 Gabriel's Horn Fund
 GRANTS Inc. Fund for United Way of Northwest Indiana
 Eugene & Marilyn Glick Foundation Fund for Opportunity Enterprises
 Habitat for Humanity of Porter County Fund
 Bryce Scott Handley Memorial Fund
 Housing Opportunities Fund
 Myron & Miriam Knauff Fund in Memory of Mary Knauff
 Kouts Police Department Fund
 Multi Agency Academic Cooperative Foundation Fund
 Jim & Sue Martz Fund for The Caring Place
 Meridian Woods Capital Improvement Fund
 Dave & Marion Milligan Fund for Opportunity Enterprises
 Dave & Marion Milligan Fund for Our Greater Good
 Moraine House Fund
 Children's Endowment Fund for Opportunity Enterprises
 Opportunity Enterprises, Inc. Fund
 Opportunity Enterprises Guardianship Fund
 Leona Pappas Memorial Fund for the Caring Place
 Leona Pappas Memorial Fund for the Salvation Army of Porter County
 Porter County PACT Fund
 Veterans Charitable Fund for Pines Village Retirement Communities
 Portage Township Food Pantry Fund
 Portage Township YMCA Fund
 Pines Village Main Campus Capital Fund
 Project Neighbors Fund
 Robert A. & Stephanie A. Read Fund for United Way of Porter County
 Margaret Redling Foundation Fund for The Caring Place
 Reins of Life Fund
 Emily Remster Fund for Alice's House
 Emily Remster Fund for Morgan Township Volunteer Fire Department
 Rodenbarger Family Fund for the Valparaiso Family YMCA
 Salvation Army - Porter County Region Fund
 Samaritan Counseling Center
 Harley B. & Nora Snyder Fund for Opportunity Enterprises
 John & Helen Sourlis Endowment Fund for TradeWinds Rehabilitation Center
 South Shore Friends of Veterans Fund
 TK-9 Police Dog Fund
 George J. & Judith J. Urban Fund for Porter County Veterans

United Way of Porter County Children & Families Fund
 United Way of Porter County Generations Fund
 United Way of Porter County Help our Disabled Fund
 United Way of Porter County Care for our Elderly Fund
 United Way of Porter County Emergency Help Fund
 United Way of Porter County Volunteer Center Fund
 Valparaiso Family YMCA Fund
 Valparaiso Family YMCA Tomorrow Starts Today Fund
 Valparaiso Fire Department Car Seat Fund
 Valparaiso Fire Department Public Safety & Community Outreach Fund
 Donna Draper Welter & William J. Welter Fund for Opportunity Enterprises
 Donna Draper Welter & William J. Welter Fund for United Way of Porter County
 Donna Draper Welter & William J. Welter Fund for the Visiting Nurse Association of Northwest Indiana
 J. Michael & Nancy J. Yohe Fund for Housing Opportunities
 Richard S. Young Memorial Fund for the American Red Cross--Porter County Chapter

Religion Funds

Adult Lutherans Organized for Action Fund
 George A. & Iris E. Breyding Memorial Fund
 Chesterton United Methodist Church Fund
 Russ & Doris Denzine Family Fund for Immanuel Lutheran Church
 John & Cynthia Felton Fund for the Valparaiso First United Methodist Church
 First Presbyterian Church of Valparaiso Fund
 Lillian Wilson Graeber Memorial Scholarship Fund for the First Presbyterian Church of Valparaiso
 Karen & Duane Hartman Fund for Immanuel Lutheran Church
 Immanuel Lutheran Church Fund
 Jim & Sue Martz Fund for Calvary Church
 Pastor Ed Mitchell Campership Fund
 St. Paul Roman Catholic Church Fund
 Trinity Lutheran Church Organ Fund
 J. Michael & Nancy J. Yohe Fund for the Valparaiso First United Methodist Church

Scholarship Funds

The Abbett Family Foundation Scholarship Fund
 Louise Ailes Memorial Scholarship Fund for Morgan Township High School

Maurice Palmer Avery III Memorial Scholarship Fund
 Mary E. Bartz Memorial Scholarship Fund
 BCC Joseph E. Costanza Law Scholarship Fund
 Berglund Construction Company Scholarship Fund
 Skip Bird Memorial Scholarship Fund
 John (Jake) & Ruth Blastick Memorial Scholarship Fund for Morgan Township High School
 Bill Bodnar Memorial Scholarship Fund for Portage High School
 Carol Ann Bowman Fund for Valparaiso University
 Tom & Georgia Bricker Scholarship Fund
 Kenneth A. Brist Scholarship Fund
 Christine Butterfield Memorial Scholarship for Music Fund
 Peter & Rosann Candela Fund for the Valparaiso High School Dollars for Scholars
 Albert Castronovo Scholarship Fund
 Dominic Davis Memorial Music Scholarship Fund
 Bryce Drew Scholarship Fund
 Duneland Resale Mission Fund for Ivy Tech Community College - Valparaiso Campus
 Duneland Resale Mission Fund for the Porter County Career & Technical Education Center
 Duneland Resale Scholarship Fund
 Eichhorn Family Scholarship Fund
 John & Cynthia Felton Fund for the Valparaiso Family YMCA
 Sandra Kay Flohr Memorial Scholarship Fund for Morgan Township High School
 Dr. John & Linnea Forchetti Family Nursing Scholarship Fund
 Dr. Ric Frataccia Scholarship Fund
 Jeff Gebhardt Memorial Scholarship Fund
 James Genovese Industrial Arts Scholarship Fund
 Goodman Family Scholarship Fund
 Morris Groverman Rotary Leadership Scholarship Fund
 Troy Haman Memorial Scholarship Fund
 Clyde & Geraldine Hardin Family Scholarship Fund

TK-9 POLICE DOG



2021 FORCHETTI NURSING SCHOLARS



Alan & Diane Harre Scholarship Fund for Valparaiso University
 Hibbets Memorial Scholarship Fund
 Samantha Anne Hodsden Memorial Scholarship Fund
 Mark Keller Memorial Scholarship Fund
 King Memorial Golf Scholarship Fund
 Larry & Jeri Klemz Family Scholarship Fund
 Eleanor R. Koenig Memorial Scholarship Fund
 Robert L. Koenig Family Scholarship Fund
 Burton & Maureen Langer Family Fund
 John Largura Family Scholarship Fund
 Anne Lauterbach Memorial Scholarship Fund
 Quan Le Memorial Track Scholarship Fund
 Wilbur Lippert Scholarship Fund for Kouts High School
 Live Like Brian Scholarship Fund
 Jane Maxwell Scholarship Fund
 Phillip Maxwell Memorial Scholarship Fund for Morgan Township High School
 Kellen D. Mogck Memorial Scholarship Fund
 Julie Moore Memorial Scholarship Fund
 Rod Moore Memorial Athletic Training Scholarship Pass Through Fund
 Morgan Township PTO Scholarship Fund
 Morgan Township Scholarship Fund
 Paula Mosser Scholarship Fund
 Shawn Moyer Memorial Scholarship Fund
 Ann Nellessen Memorial Sportsmanship Award Fund
 New Hope Academic Scholarship Fund
 Ann Nicholson Memorial Scholarship Fund for Morgan Township High School
 Ken Oglesby Memorial Scholarship Fund
 Thomas J. & Evelyn Pappas Memorial Scholarship Fund
 Surjit S. Patheja Scholarship Fund
 Suzi Peterson Honorable Memorial Scholarship Fund
 Porter County Medical Society Scholarship Fund
 Porter County Community Foundation Scholarship Fund

Chapter DQ of the P.E.O. Sisterhood Fund
 Portage High School Dollars for Scholars Fund
 Marcella Owens Good Samaritan Fund for Pines Village
 Margaret M. Rivers Scholarship Fund - Pines Village Retirement Communities
 Plesac Family Scholarship Fund
 Henry George Poncher Scholarship Fund
 Linda Reyes-Popovich Memorial Scholarship Fund
 Porter Health Occupations Scholarship Fund
 Railroad Township/San Pierre Alumni Scholarship Fund
 John Remster, Jr. Memorial Scholarship Fund for Morgan Township High School
 John Remster, Sr. Memorial Scholarship Fund for Morgan Township High School
 Bettimae Reshkin Memorial Scholarship Fund
 Linda Reyes-Popovich Memorial Fund
 Thomas H. & Alice J. Roberts Scholarship Fund
 Chuck Robertson Memorial Scholarship Fund for Morgan Township High School
 Elizabeth Roger Memorial Scholarship Fund for Morgan Township High School
 Valparaiso Rotary Club Scholarship Fund
 Robert J. Rowe Memorial Scholarship Fund
 Andrew "Drew" Schenck Environmental Scholarship Fund
 Charlotte R. Schmidlapp Scholarship Fund
 Mark & Bonnie Seaman Scholarship Fund
 Joseph Shambo, Jr. Memorial Scholarship Fund for Morgan Township High School
 Judie Shurr Scholarship Fund
 Harlan A. Siegesmund Liberty Township Alumni Scholarship Fund
 Amanda Clair Smith Scholarship Fund
 Donna Spanopoulos Memorial Scholarship Fund
 John L. Swarner, Jr. Memorial Scholarship Fund
 Steve Tafflinger Memorial Scholarship Fund
 Valparaiso Chain of Lakes Environmental Scholarship Fund
 Valparaiso High School Dollars for Scholars Fund
 Valparaiso High School Class of 1956 Scholarship Fund
 Valparaiso University Scholarship Endowment Fund
 Gary Webster Memorial Scholarship Fund
 Charles P. Welter Family Fund
 Keegan Whaling Memorial Scholarship Fund
 Timothy A. Wielgus Memorial Scholarship Fund
 Keith Wiles Memorial Scholarship Fund
 Washington Township High School Scholarship Fund
 Karen Wesson Memorial Scholarship Fund for Morgan Township High School

Youth Funds

Jim & Jane Bedell Fund for the Family & Youth Services Bureau
 Meredith W. Berg Fund for Hilltop Neighborhood House
 Bryce E. Billings & Edna Ruth Billings Fund for the Boys & Girls Clubs of Porter County
 Boy Scouts of America, LaSalle Council #165 Fund
 Boys & Girls Clubs of Porter County Foundation Fund
 Boys & Girls Clubs of Porter County Foundation Capital Improvement Fund
 Boys & Girls Clubs of Greater Northwest Indiana Fund for Porter County Clubs
 Ashley Carole Burbee Aquatics Fund
 Ashley Carole Burbee Memorial Fund for the Portage Township YMCA
 Reilly C. Bush Memorial Fund
 Peter & Rosann Candela Fund for the Boys & Girls Clubs of Porter County
 Peter & Rosann Candela Fund for Hilltop Neighborhood House
 Challenger Learning Center of Northwest Indiana Fund for Portage Township Schools
 Bill Costas Family Fund for the Boys & Girls Clubs of Porter County
 Sourlis-Sandala Family Endowment Fund for Crisis Center, Inc., A Youth Service Bureau
 Thelma S. Dickey Fund for the Boys & Girls Clubs of Greater Northwest Indiana
 Duneland Resale Mission Fund for the Duneland Boys & Girls Club
 Duneland Resale Mission Fund for the Duneland Family YMCA
 Duneland Resale Mission Fund for the Girl Scouts
 Elaine Espie Memorial Fund for Youth
 Every Child Ministries Fund
 Blake Farrell Memorial Fund
 First Things First Porter County



GIRLS ON THE RUN OF NWI

Ordell Gertsmeier Memorial Fund for the Boys & Girls Clubs of Porter County
 Girls on the Run of Northwest Indiana Fund
 Gerald E. Bowman & Marilyn C. Hanson Fund for the Valpo Schools Foundation Backpack Program
 Hilltop Neighborhood House Fund
 Hilltop Neighborhood House Scholarship Fund
 Hilltop Nexus Program Fund
 Kids Alive International Fund
 Kiwanis Club of Valparaiso Sunrise Scholarship & Children's Fund
 Stewart & Marjorie Knarr Fund for the Boys & Girls Clubs of Porter County
 Richard & Eleanor Koenig Family Fund for Hilltop Neighborhood House
 KV Works Early Childhood Development Fund
 Debbie Lambert Scholarship Fund for Hilltop Neighborhood House
 Edward & Margaret Larson Fund for the Boys & Girls Clubs of Porter County
 Dennis E. & Lillie J. Lauer Fund for Hilltop Neighborhood House
 Jim & Sue Martz Fund for the Boys & Girls Clubs of Greater Northwest Indiana
 Jim & Sue Martz Fund for Bethany Christian Services
 Jim & Sue Martz Fund for Family & Youth Services Bureau
 Jim & Sue Martz Fund for Kids Alive International
 Dave & Marion Milligan Fund for the Boys & Girls Clubs of Porter County
 Vinod Nagubadi Memorial Fund
 Pandemic Parenting
 Leona Pappas Memorial Fund for the Boys & Girls Clubs of Porter County
 Porter County Library Children's Park Fund
 Porter County 4-H Council Rabbit Fund
 Porter County 4-H Council Sheep Program Scholarship Fund
 Les & Donna Robinson Memorial Fund for the Boys & Girls Clubs of Greater Northwest Indiana
 Rodenbarger Family Fund for the Boys & Girls Clubs of Porter County
 Norma L. Slanger Memorial Fund for the Boys & Girls Clubs of Greater Northwest Indiana
 Bob Thorgren Memorial Fund for the Boys & Girls Clubs of Greater Northwest Indiana
 Valparaiso High School Student Activity Fund
 Gary Webster Young Musicians Fund
 Russell A. Willis Youth of the Year Fund

COMMUNITY FUND

awarded in 2021 • Grants & Scholarships
\$3.3 million



KOOTS FIRE DEPARTMENT



PORTAGE RECOVERY ASSOCIATION



THE CARING PLACE



TRUE NORTH TRAINING STABLES



LAKESHORE PUBLIC MEDIA



FAMILY HOUSE



THE ARTISTIC RECOVERY



REBUILDING TOGETHER DUNELAND



OUR GREATER GOOD



REGIONAL PERFORMING ARTS COMPANY



GIRLS ON THE RUN OF NWI



HILLTOP NEIGHBORHOOD HOUSE



ST. AGNES ADULT DAY SERVICE CENTER



DRESSED FOR SCHOOL



HOME TEAM VALPO



THE SALVATION ARMY OF PORTER COUNTY

GRANTS IN ACTION

awarded since 1996 • Grants & Scholarships
\$37.4 million



CIRCLE OF PROMISE



The Circle of Promise recognizes the wonderful individuals, families and businesses who choose to support the Foundation with an annual gift of \$1,000 or more. Each gift means the Foundation can continue to make a positive impact on lives throughout Porter County

Leader

Jim & Melodee Kalinke
Mr. David Milligan

Partner

Lawrence & Peggy Burnell
Scott & Nadine Ribordy
South Star Family Fund
Kathleen & John Walsh

Friend

Jack Allen & Jody Allen
Mr. Alan J. Barsophy
Ron & Cheri Birky
Thomas & Amy Brown
Karl J. Cender
Mr. & Mrs. Timothy Coleman
Mr. & Mrs. Ismael De Jesus Jr.
Mary Ann Feller
Jess & Stephanie Gerdes
Mrs. Valeurie Grieger
Jeffrey & Carol Hahn
Bill & Karen Higbie
Mr. John E. Hill
Mr. & Mrs. John Hinkey
Earle & Katherine Hites
David & Anita Hollenbeck

Sharon & Jim Hubbard
James E. Hutton
Joe & Susie Jaskowiak
Mr. & Mrs. William Johnson
Michael & Stephanie Jones
Ms. Renu Juneja
Greta J. Kramer
Geoff & Marjie Laciak
Warren & Ruth Larson
Jeff & Kristin Lewis
Bill & Erica Maar
Kent & Holly Mishler
Mr. & Mrs. Mark Mosak
Mrs. Emily Remster
Mr. & Mrs. Mark Ritzi
Dr. Jerry & Linda Rodenbarger

Jim & Desila Rosetti
Mrs. Francine Schulz
Mike & Brenda Sheetz
Mrs. Jennifer Shikany & Mr. Robert Borner
Jan & Harley Snyder
Mr. & Mrs. Nick Sommer
Morrie & Denise Sunkel
Ms. Bonnie L. Thomas
Mr. & Mrs. Garner Tullis
Peter & Vicki Turek
Spero Valavanis
Vic & Donna Volom
J. Michael & Nancy J. Yohe

Community Fund Grants

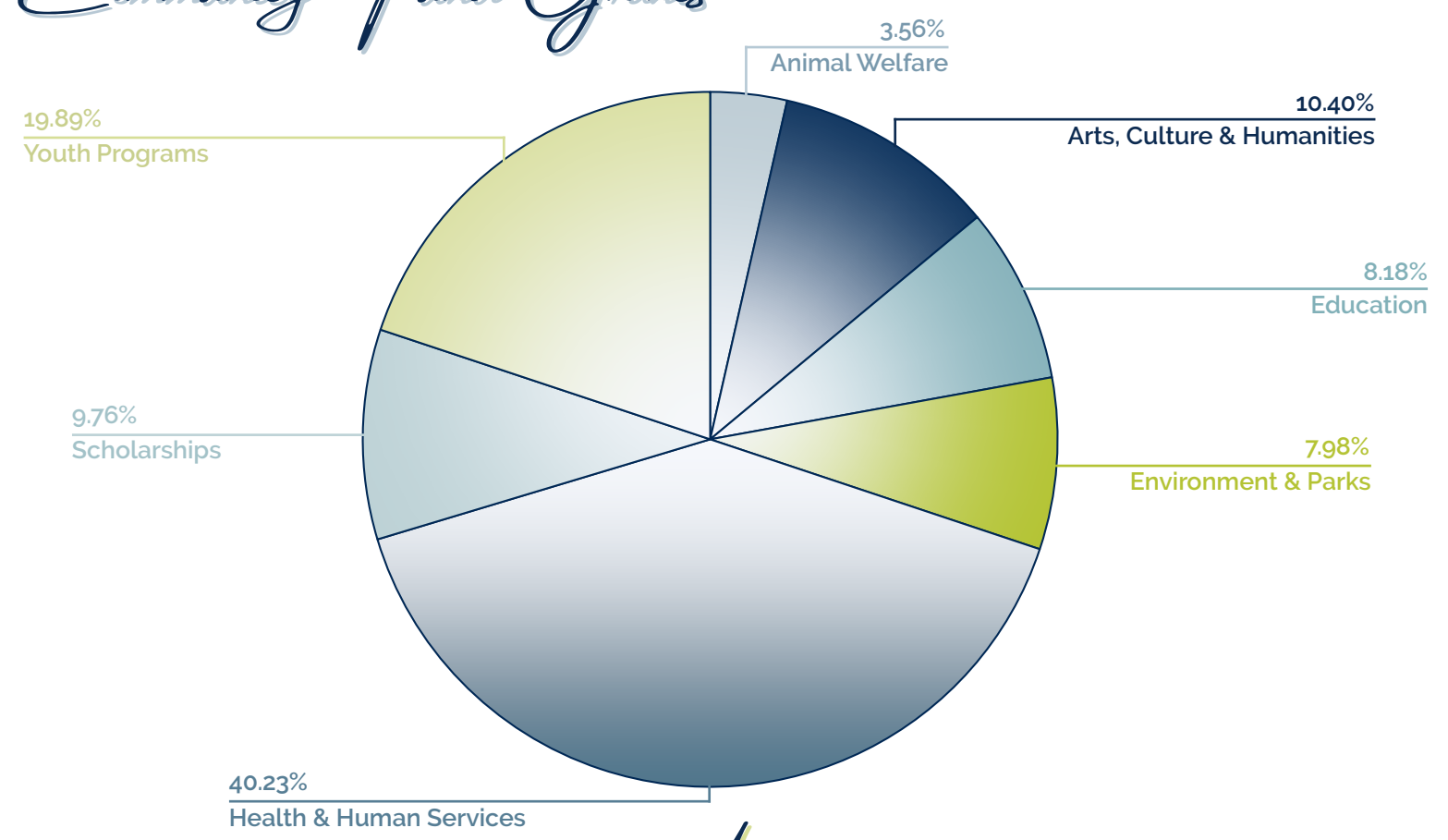

Asset Growth

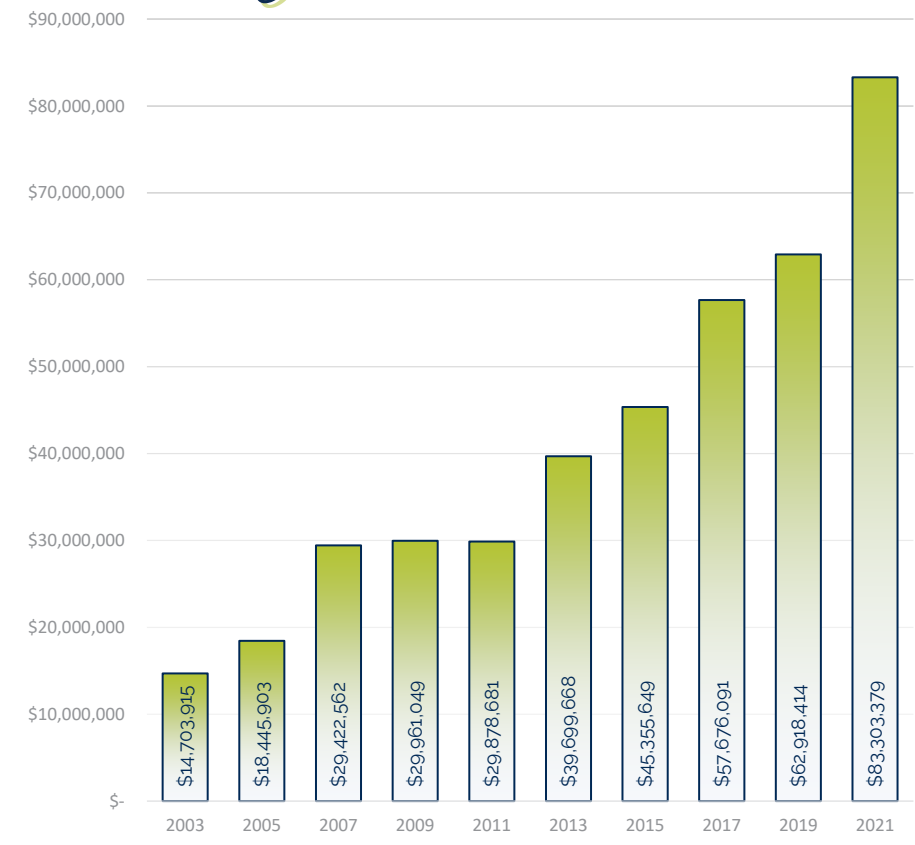

Investment Returns

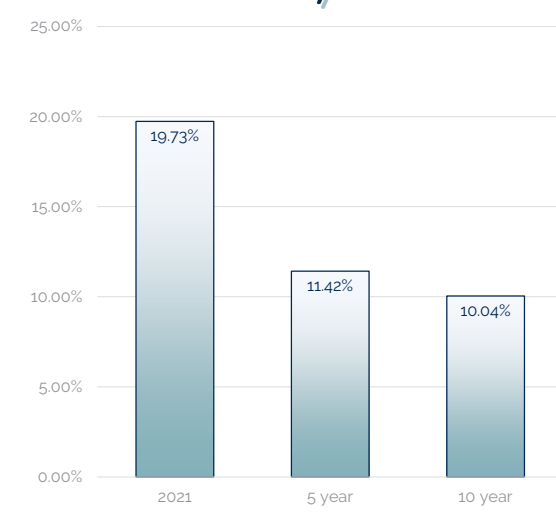

OUR DONORS

1st Source Bank
 Abria Home Care Corp DBA
 First Light Home Care
 Mary L. Ackerman
 Mr. & Mrs. Bruce Adamec
 Ms. Ashley Adamek
 Ms. Susan J. Adams
 Steve & Viki Adik
 AIG
 Walter & Dorothy Ailes
 Ms. Warrenda L. Ainsworth
 Mr. & Mrs. Adam Alaniz
 Jim & Joanne Albers
 Allan & Margaret Moore
 Family Foundation
 Jack Allen & Jody Allen
 Ms. Barb Allison
 Mr. & Mrs. Tim Allwardt
 Mr. Willis Alt
 Mr. Ferdinand Alvarez
 Amazon Smile
 Amereco Engineering
 American Assoc. of University
 Women Foundation
 American Federation of
 Teachers East Porter
 American Structurepoint, Inc.
 Mr. & Mrs. Daniel Amling
 Mr. & Mrs. Peter Anderson
 Mr. & Mrs. Thomas V. Anderson
 Mr. & Mrs. William Andrick
 Angela R. Howard Consulting
 Ms. Courtney Angelo
 Mr. & Mrs. Martin E. Angle
 Mr. Mark Anleitner
 Mr. & Mrs. Jeffery Anselm
 Mr. & Mrs. James P. Anton
 Michael Anton, Jr. & Nancy Anton

Antonson Business Trust
 Mr. Josef Aponte &
 Ms. Ronnie Sullivan
 Mr. & Mrs. Thomas Appel
 Mr. & Mrs. James Argenta
 Mr. & Mrs. James Arnett
 Mr. & Mrs. Jason Arnett
 Andy & Sue Arnold
 Nick & Marcia Arnold
 Ashby Modrak Family Fund
 Athena Society
 Mr. & Mrs. Tim Ault
 Aylesworth Social Fund
 Mr. Gregory Babcock
 Mr. & Mrs. George Babcoke

of donors since 1996 • # of donors since 1996
 8,715

Mr. & Mrs. Roman Babij
 Mr. & Mrs. J. Michael Baird
 Ms. Barbara Bakos
 Mr. John Balanoff &
 Ms. Joni Shulman
 Mr. & Mrs. Roger Baldwin
 Dr. & Mrs. Larry G. Bamesberger
 Mrs. Jean Barger
 Ms. Alberta Barker
 Mr. & Mrs. Wes Barnes
 Mr. & Mrs. Thomas Barnett
 Ms. Jodie Barricklow
 Mr. Alan J. Barsophy
 Art & Marlene Bartholomew

Ms. Megan Bartlett
 Mr. & Mrs. George Baserga
 Mr. & Mrs. Scott Bayman
 Randy & Jan Bays
 Mrs. Dolores Bean
 Mr. John Becking &
 Mrs. Mara Swanson Becking
 Mr. & Mrs. J. Douglas Benda
 Mr. Geof Benson &
 Ms. Mary Fulghum
 Mr. & Mrs. Randall L. Bentall
 Berglund Construction Company
 Mr. Bryan Bernacki
 Mr. & Mrs. Bruce G. Berner
 Michael & Tina Berta
 Mr. & Mrs. Charles D. Besterman
 Mrs. Cindy M. Bianchi
 Gail A. Bickel
 Ms. Ann M. Biek
 Mr. & Mrs. Christopher Biewer
 Mr. & Mrs. Charles Bilderback
 Mr. & Mrs. Matthew Bilderback
 Birky Family Farm G & L
 Mr. Bryce Birky
 Colton Birky
 Mr. Craig Birky
 Mr. & Mrs. John Birky
 Ron & Cheri Birky
 Mr. Timothy Birky
 Ms. Elizabeth Bishop
 Dr. Kenneth & Jacqueline Black
 Mr. David Blackwell
 Mr. & Mrs. Robert Blackwell
 Ms. Cindy L. Blancher
 Ms. Margaret Blaustein
 Dr. & Mrs. Kenneth Blumenthal
 Ms. Laura Blythe
 Pat & Ivan Bodensteiner

Mr. & Mrs. Chad Bogue
 Ms. Janet Bohney
 Mr. & Mrs. Kevin Bolen
 Mr. Chad M. Bolser
 Mr. & Mrs. Jim Bomersback
 Mr. David Bonander
 Mr. & Mrs. Joe Bonczynski
 Boone Grove High School
 Ms. Sarah Borgman
 Judy Bornstein
 Mr. Gerald Bowman &
 Mrs. Marilyn Hanson
 Boy-Conn, Inc.
 Boys & Girls Clubs of
 Greater Northwest Indiana
 Jim & Ginger Boys
 Mr. & Mrs. Nathan Bradds
 Mr. & Mrs. Michael Bradford
 Mrs. Eva Brady
 Mr. Derek Braggs &
 Mrs. Natalie Miller
 Mr. & Mrs. Glen Brechner
 Mr. & Mrs. Ronald E.
 Brechner
 Walt & Cynthia Breitinger
 Mr. & Mrs. Gary Bretz
 Mr. & Mrs. Phillip
 Bridegroom
 Ms. Judith Briganti
 Mr. & Mrs. Bill Brissette
 Ms. Carole Broderick
 Ms. Catherine Brown
 David & Leanne Brown
 David & Nadine Brown
 Michael & Margaret Brown
 Michael D. & Mary Brown
 Mr. & Mrs. Nicholas G. Brown
 Thomas & Amy Brown
 Mr. & Mrs. Willis Andrew Brown
 Mr. & Mrs. Bruce Brumm
 Mr. & Mrs. Curt Brust
 Mr. & Mrs. Clifford Bryan
 Ms. Kim Brys
 Ms. Sandra L. Buchfuehrer
 Dr. & Mrs. Pablo A. Bukata
 Matthew & Varvara Burden
 Mr. & Mrs. Sean Burke
 Joe & Judy Burleson

Lawrence & Peggy Burnell
 Mr. & Mrs. Andrew Butler
 Steve & Pat Cadwell
 Thomas Caiaffa & Debra Hanvey
 Robert & Sue Cain
 Mr. & Mrs. Chris Campbell
 Mr. & Mrs. Jeffrey Campbell
 Ms. Sarah Campbell
 Mr. & Mrs. Michael Candiano
 Ms. Gretchen Cannon
 Capital Cities
 Ms. Linda Carlen
 Mr. & Mrs. Dick Carlson
 Ms. Yvonne Carmany
 Ms. Dolores Carrabine
 Mr. & Mrs. Philip Cartwright



MARISSA & WES BARNES FAMILY

Ms. Marianne Cassidy
 Robert V. Cayia
 Karl J. Cender
 Centier Bank
 Mark & Staci Chamberlain
 Mr. & Mrs. Victor R. Charlson
 Mr. & Mrs. Joel Charpentier
 John & Mandy Cheeseman
 Mr. James Chester
 Mr. & Mrs. Jed Chickadaunce
 Mr. & Mrs. Todd Chinderle
 Mrs. Libby Chiu
 Mr. Sid Chopra &
 Ms. Rachelle Jervis
 Circle "R" Electric, Inc.
 Mr. & Mrs. Joe Claesgens
 Ms. Lisa Clark
 Mr. Robert Clark
 Mr. James Clauser
 Mr. & Mrs. Lawrence Claxton

Mr. Tim Cleland
 Scott & Kathy Clemens
 Mr. & Mrs. Christian Clifford
 Mr. & Mrs. Dean Cobble
 Mr. Thomas Coe
 Mr. & Mrs. Robert Cohn
 Billy Coker
 Bonnie Coleman
 Mr. & Mrs. Timothy Coleman
 Mr. & Mrs. Walter Collins
 Ms. Sherry Colwell
 Committee to Elect Robert
 M. Cotton
 Committee to Re-Elect David
 M. Reynolds Sheriff
 Porter County
 Clyde & Karen Compton
 Christe & Yvonne Condo
 Mr. & Mrs. Charles Conlon
 Chuck & Karen Conover
 Mr. & Mrs. Don Conrad
 Mr. & Mrs. Chris Consolati
 Ms. Lorie Cook
 Mr. & Mrs. Thomas Cooper
 Ms. Lisa Corey
 Mr. & Mrs. P. Clayton Corman
 Dianne Correll
 Cory Eyecare Center
 Greg & Carol Costakis
 Mrs. Aurelia Costanza
 Mr. Jimmy Cox
 Mr. & Mrs. Herbert Craig
 Ms. Patricia S. Crise
 Ms. Denise Criswell
 Mr. & Mrs. Andrew Crosmer
 Ms. Jennifer Curtis
 Ms. Amanda Custer
 Mr. & Mrs. Dave Czilli
 Dillon M. Dalton &
 Cara J. Carrabine-Dalton
 Mr. Jon Daly
 Mr. Stephen Daly
 Mr. & Mrs. Kenneth Dargatz
 Mr. & Mrs. Edward Dartz
 Mrs. Suman Das
 Steven & Karen Davidock
 Davidson Manors, Inc.

Mr. & Mrs. Gary R. Davis
 Mr. & Mrs. Ismael De Jesus Jr.
 Andrew & Marion Debalko
 Mr. Andrew DeBalko
 Mr. & Mrs. Nathan DeBalko
 Mr. & Mrs. Michael DeFries
 Ms. Carolyn Deible Mikovich
 Mr. & Mrs. Pete Delinck
 Ms. Kathleen Delzell
 Mr. David DeMatteo
 Mr. & Mrs. Craig DeMyer
 Ms. Nicholeen DePersis
 Ms. Julie DeRose
 Mr. & Mrs. Jeffrey DeRubbo
 Mr. & Mrs. Paul H. Deverges
 Mr. & Mrs. Peter F. Dewitt
 Ms. Luella DeWulf
 Mr. & Mrs. Ronald Dippo
 Disabled American Veterans
 Ms. Peggy C. Doak
 Don Quijote Restaurant
 Ms. Bobbi Dorner
 Herb Douglas
 Thomas & Cathy Dovidio
 Tom & Jan Dovidio
 Mr. & Mrs. Kenneth D. Dowdy
 Thomas Drake
 Mr. Michael Drummond & Ms. Christine Hedlin
 Duneland United Church Resale
 Mary Dwyer, PhD & Mr. James Ahr
 E.C. Babilla, Inc.
 Mr. Keith Ecker
 Mr. & Mrs. Roth Edwards
 Ms. Jane Eichhorn
 Don & Mary Jane Eisenhauer
 Mrs. Linda Eisenhauer
 Mr. & Mrs. Jeffrey Elisha
 Ms. Marilyn J. Ellis
 Mr. James R. Ellsworth
 Mr. Roy Endsley
 Mr. & Mrs. Joseph Ennis, Jr.
 Mr. & Mrs. Richard Ericson
 James E. Eriksson
 Donald & Tabatha Evans

Donald & Kathleen Evans
 Donald J. Evans, Attorney & Counselor At Law
 Larry & Laura Evans
 Mr. & Mrs. Robert Faber
 Ms. Sue Falish
 Family Express Corporation
 Mr. Daniel J. Farrell
 Ms. Mary Farrell
 Ms. Stephanie Farrell
 Ms. Anne Farrington
 Mr. & Mrs. Joseph Faulstich
 Ms. Maureen Fearon
 Mr. Sidney Feldman
 Ms. Sheila Felinski
 Mary Ann Feller
 Dr. & Mrs. John L. Felton
 Mrs. Aline Ficken

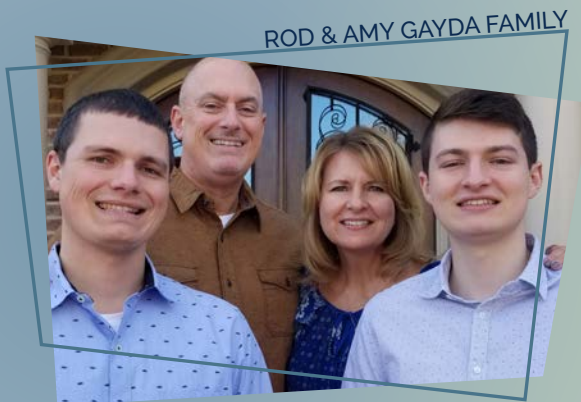

ROD & AMY GAYDA FAMILY

Mr. & Mrs. James Ficken
 Ms. Beverly Fields
 Mr. & Mrs. James W. Finnegan
 First Merchants Bank
 Mr. Carl Fisher
 Flanagan's Bulk Mail Services
 Mr. & Mrs. Michael E. Foos
 Dr. & Mrs. John A. Forchetti
 Mr. & Mrs. Jamey Ford
 Forensic Counseling & Evaluations
 Merlin Foresman
 Mr. & Mrs. Richard Forney
 Mr. & Mrs. Troy Forney
 Mr. Russell Fortini
 Louis & Ruth Foster
 Mr. & Mrs. Joseph Frankus
 Mrs. Kaye Frataccia
 Mr. & Mrs. James Fricke

Mr. & Mrs. Charles L. Fuller
 Mr. & Mrs. Brett Furuness
 Damien & Rita Gabis
 Mr. Allan Gabriele
 Mr. & Mrs. Rod Gaines
 Mr. & Mrs. Craig Gall
 Ms. Carol J. Gallagher
 Mr. & Mrs. Glenn Gambel
 Mr. & Mrs. Mark Gargula
 Gariup Construction Co. Inc.
 Mr. & Mrs. Kurt D. Gaskell
 Rod & Amy Gayda
 Charles & Barbara Geiss
 Mrs. Jackie Gentry
 Mr. & Mrs. Christopher George
 Jess & Stephanie Gerdes
 Mr. & Mrs. Gary Germann
 Mr. Eric Geuss
 Minakshi Ghuman
 Ms. Joanne Gleason
 Mr. & Mrs. Darren Godby
 Mr. Jon Gold
 Jim & Cathy Goldschmidt
 Mr. Daniel Goldsmith
 Ms. Naomi Goldstein
 Daniel E. Gonzalez & Ms. Lisa Greenman
 Mr. Dave Good
 Mr. Jeff Good
 Mr. Ken Good
 Mr. & Mrs. George Gordon
 Gore Realty Company
 Mr. & Mrs. Todd Gore
 Mr. & Mrs. Joel Goudy
 Ms. Margie Gough
 Mr. & Mrs. David R. Gow
 GracePoint
 Mr. & Mrs. Jack Graham
 Jen Grawcock
 Mr. & Mrs. Gary K. Gray
 Miss Jody Greer
 Mr. & Mrs. Randolph M. Greer
 Ms. Madeline Grenier
 Mrs. Valeurie Grieger
 Grieger's Motor Sales Inc.
 Mr. Robert Grimm
 Norbert & Joan Grimmer

Grindco, Inc. DBA HECO
 Mr. Lee Grogg
 Jon & Kathy Groth
 Group 7even
 John & Ruth Gruel
 Ms. Carrie Gschwind
 Mr. Andrew Guenther
 Mr. & Mrs. Dennis M. Guernsey
 Dr. & Mrs. Arjun Gupta
 Gurley Leep Automotive Mgt.
 Mr. & Mrs. Kevin Hagen
 Jeffrey & Carol Hahn
 Mr. Phil Hahn
 Mr. & Mrs. Dave Haist
 Mr. Gerald Hale & Mrs. Susan Wackowski-Hale
 Ms. Cindy J. Hall
 Mr. & Mrs. Eugene Hall
 Ms. Linda Hall
 Mr. Allan Halline & Ms. Patricia Perry
 Ms. Jeanne Hanlon
 Mr. George Hanna
 Rebecca Hanna
 William & Christian Hanna
 William & Debra Hanna
 Mr. Thomas C. Hanvey & Mrs. Bridgette O. Gibbs-Hanvey
 Mr. & Mrs. Richard Harbit
 Terry & Linda Hardin
 Mr. Jesse Harper & Ms. Dina Ranieri
 Ms. Barb Harris
 Laura Harting
 Mr. & Mrs. Duane Hartman
 Mr. & Mrs. Thomas Hathoot
 Dave & Lisa Hauser
 Mr. & Mrs. Jay Hawkins
 Ms. Janet Hayes
 Mr. & Mrs. William K. Haynes
 Tim & Molly Healy
 Ms. Elizabeth Hebert
 Mr. & Mrs. Ryan Hefner
 Mr. & Mrs. Perry Heinold
 James & Judith Henderson
 Marilyn Henderson
 Mr. William L. Hendricks

Mr. & Mrs. Brad Hendrickson
 Megan Henning
 Ms. Nancy Lukes Henning
 Mr. & Mrs. Michael Henry
 Mr. Dennis Henson & Ms. Virginia Brockwehl
 Mr. Michael Herlitz
 Mr. Ronald Herlitz
 Mr. & Mrs. Wayne A. Herlitz
 Ms. Linda Herod
 Ms. Carolyn H. Herr
 Mr. & Mrs. Jeffrey Herr
 Ms. Karen Herrington
 Frederick & Julia Hess
 Mr. & Mrs. Earl Hessling
 Mr. & Mrs. Michael Heuser
 Ms. Jocelyn Hibshman
 Mr. & Mrs. Craig Hicks
 Ms. Jeanette Hicks



PHIL HAHN

Matthew Higbie
 Bill & Karen Higbie
 Ms. Martha B. Highland
 Jonathan Hildebrand
 Patricia Hildebrand
 Mr. John E. Hill
 Mr. & Mrs. Mark Hinckley
 Ms. Stephanie Hines
 Ms. Siobhan Hinker
 Mr. & Mrs. John Hinkey
 Ms. Catherine Hirsh
 Earle & Katherine Hites
 Hodges & Davis, P.C.
 Mr. & Mrs. Ed Hodshire
 Mr. & Mrs. John Hodson
 Hoepfner Wagner & Evans LLP
 Mr. & Mrs. Martin H. Hofer

Mr. Matthew Hofferth
 Ms. Julia Hoham
 Holistic Healing Pathway
 Holladay Property Service
 Mr. & Mrs. William Holland
 Mr. & Mrs. Douglas E. Hollar
 David & Anita Hollenbeck
 Mr. Shane Hollingsworth
 Ms. Mia Holman
 Ms. Janet Holsclaw
 Mr. & Mrs. Larry Holt
 Dan & Pamela Hood
 Horizon Bank
 Peter G. Horton Charitable Remainder Trust
 Housing Opportunities, Inc.
 Mr. & Mrs. Timothy Howard
 Randy & Karen Hradek
 Mr. & Mrs. Jim Hrusovsky
 Sharon & Jim Hubbard
 Ms. Dorothy Hufford & Ms. Becky Vechey
 Mr. & Mrs. Scott Hufford
 Mr. Greg Hull
 Mr. Damon D. Hummel
 Dr. & Mrs. James Hurst
 Mr. & Mrs. Ryan Hutnick
 James E. Hutton
 Ms. Lauren Hutton
 I.L.A. Local 1969 AFL-CIO
 I.L.A. Local 2038, GLDC
 i4D Event Services
 IBEW Local 531
 Independent Colleges of Indiana
 Indiana Beverage
 Indiana DECA
 Iron Workers Local No. 395 Int'l Assn. of BSO&R
 ISTA 1-B Retired
 Ivy Tech Community College
 Ms. Kristin L. Jackson
 Ms. Alane E. Jacobs
 Mr. & Mrs. James Jacobsen
 Ms. Stacy Janes
 Mr. & Mrs. Jim Janesheski
 Karyn & David Jankowski
 Joe & Susie Jaskowiak

Ms. Angela Jasunas
 Ms. Mary Jedlicka
 Mr. Jon Jelinek &
 Mrs. Kerith Ackley-Jelinek
 Mr. & Mrs. Eric Jensen
 William C. Jewell
 Mr. & Mrs. Mark M. Jindra
 John W. Anderson Foundation
 Ms. Georgene Johnson
 Dr. John Johnson &
 Mrs. Susan Kelly-Johnson
 Mr. Warren Johnson
 Mr. & Mrs. William Johnson
 Ms. Jeanna Jones
 Knoefel & Janet Jones
 Michael & Stephanie Jones
 Mr. & Mrs. William D. Jones
 Ms. Katherine J. Joseph
 Ms. Renu Juneja
 Mr. & Mrs. Jeff Jura
 Ms. Holly Kaleczyc
 Jim & Melodee Kalinke
 Mr. & Mrs. Kirk Kalinke
 David & Teresa Karp
 & Family
 Mr. Edward Kasza
 Richard Katz
 Mr. Kenneth Kehe
 Mr. & Mrs. David A. Kelly
 Mr. & Mrs. Jeff Kennedy
 Robert & Barbara
 Kennedy
 Ms. Kirsten Keseley
 Ms. Ann Marie Kilian
 The Honorable Michael Kilmer
 & Mrs. Eleanor Kilmer
 Mr. & Mrs. Jon T. Kilpinen
 Mr. & Mrs. Marvin King
 Mr. Steve Kite
 Darlene Kittredge
 Kiwanis Club of Valparaiso
 Mr. & Mrs. Calvin Kleinschmidt
 Paul & Connie Knauff
 Mr. Richard K. Kneifel
 Mr. & Mrs. Thomas Kniola
 Dr. Alfred Kobak, Jr.
 Mr. Daniel Kodicek
 Ms. Denise Koebcke

Mr. & Mrs. Henry Koehler
 Deb & Brad Koeppen
 Mr. Wally Koeppen
 Mr. & Mrs. Gary Kostbade
 Mr. & Mrs. Wes Kotys
 Mr. Alfred Krabbenhoeft
 Mr. & Mrs. Jonathan Kraft
 Greta J. Kramer
 Mr. Charles G. Kratz Jr.
 Karl Krizmanic & Kristine Sandrick
 Mr. & Mrs. Dale Kroeger
 Ms. Lauren Kroeger
 Mr. & Mrs. Kris Krouse
 Mr. & Mrs. Kenneth Krupinski
 Mr. & Mrs. Glen Kucharyski
 Randy & Donna Kuehl
 Ms. Annette Kulmatycki
 Ms. Holly M. Kunze



ANNA & JONATHAN KRAFT FAMILY

Mr. & Mrs. Don Kurtz
 Mr. & Mrs. Frank Kusbel
 Kusiak Construction Inc
 Mr. Jeffrey Kuss
 L. I. Peterson
 Ms. Catherine La Costa
 Ms. Elizabeth Laba
 Mr. & Mrs. Sam Laboy
 Geoff & Marjie Laciak
 Ms. Jeffrin Lain
 Mr. & Mrs. Carl Laingren
 Carl & Lee Lane
 Mr. Craig Langan &
 Mrs. Jessica Seavor Langan
 Mr. & Mrs. Tom Lanham
 Ms. Leslie Lareau
 Ms. Cecelia Largura
 Ms. Marjorie Largura

Larson O'Brien LLP
 Warren & Ruth Larson
 Lauer Wealth
 Mr. & Mrs. John Lawicki
 Ms. Maggie Lawless
 Keith & Diane Lawrence
 Mr. & Mrs. Bill Leavitt
 Mr. & Mrs. Mark Lecy
 The Leetz Family
 Mr. & Mrs. Jon Leetz
 Mr. Brian LeFevre
 Leggett & Platt Incorporated
 Ms. Amy Lehman
 Mr. & Mrs. Scott Lehmann
 Mr. & Mrs. Ryan Leib
 Mr. & Mrs. Jed Leifson
 Mr. Ben Leonard-White
 Tristan & Eryn Leonhard
 Mr. & Mrs. Donald A. Lesch
 Ms. Carolynn A. Lester
 Mr. & Mrs. Thomas Levandoski
 Ken & Janelle Lewin
 Mr. George Lewis &
 Mrs. Roberta Kamin-Lewis
 Jeff & Kristin Lewis
 Ms. Marcia Lewis
 Ms. Kristin Lidstrom
 Mr. & Mrs. William Lindburg
 Mr. & Mrs. Robert Lindgren
 Mr. Chance Lindsley
 Ms. Lauren Linger
 Ms. Betty Lippert
 Mr. & Mrs. Eric Liss
 LiUNA! Local 81
 Ms. Jane Lohmeyer
 Ms. Megan Lohr
 Mr. & Mrs. Mike Lohse
 Ms. Sue Lopez
 Ms. Marla Love
 Mr. & Mrs. Alex Lowder
 Ms. Carley Lowe
 Mr. Edgar Luecke
 Roger & Pat Luekens
 Mr. & Mrs. Thomas Luekens
 Ms. Tiffany Lund
 Ms. Kathy Lundstrom
 Ms. Barbara Lusco

Mrs. Heather K. Lynch
 Mr. Rob Lynch &
 Mrs. Jane Kobak Lynch
 Ms. Rachel Lynn
 Mr. & Mrs. John Lyons
 Mr. & Mrs. Patrick Lyp
 M.E. Simpson Company, Inc.
 Bill & Erica Maar
 Mr. William MacAulay &
 Mrs. Mary Tracy-MacAulay
 Mr. & Mrs. Robert Magnetti
 Mr. Matt Malaski &
 Mrs. Melina Witt-Malaski
 Ms. Kathleen Malmquist
 Mr. & Mrs. Michael Manning
 Ms. Darlene Manuzzi
 Mr. David Mapes &
 Mrs. Jill Doppler Mapes
 Michael J. Marich
 Mr. & Mrs. Paul Marks
 Mr. Andy Markus
 Mr. & Mrs. Jason Markworth
 Mr. & Mrs. John M. Marsch
 Mr. & Mrs. Mike Marshall
 Ms. Magdalena Martinez
 Mr. & Mrs. James Martz
 Mr. & Mrs. James Marx
 Mason Investment
 Advisory Services, Inc.
 Bill & Wendy Masters
 Mr. & Mrs. Kenneth
 Matthew
 Dr. Peter & Betsy Mavrelis
 Ed & Pat Maxwell
 Ms. Heather Maxwell
 Jane Maxwell
 Mark & Kim Maxwell Family
 Ms. Jackie McAllister
 Mr. & Mrs. Michael McAllister
 Ms. Patrice McCall
 Mr. Kyle McCandless &
 Mrs. Summer Skiles
 McCandless
 McColly Real Estate
 David & Brenda McCormack
 Dr. Amy McCormack
 Ms. Morgan McElfresh
 Ms. Anne M. McGee
 Jim & Johanna McGill

Mr. & Mrs. Jonathan McGinty
 Hugh & Sandy McGuigan
 Gary & Kathy McKinney
 McMillan Family Foundation
 Douglas & Kathy McMillan
 Stewart & Kathryn McMillan
 Mr. & Mrs. William McMillan
 Ms. Sara McMullan
 Mr. & Mrs. John McQuillan
 McR Partners LLC
 Ms. Laurie B. McRobbie
 Mr. & Mrs. Richard McSparin
 Mr. & Mrs. Frederick J. Meccia
 Mechanical Concepts, Inc.
 Ms. Judith Mehling
 Mr. & Mrs. Richard Meister
 Mr. & Mrs. Chris Melcher
 Ms. Amber Mercier Nikolaidis



JIM & SUE MARTZ

Metzger Brothers
 Ellen & Fred Meyer
 Mr. & Ms. Steve Michaels
 Mr. & Mrs. Jonathan Michaelsen
 Mr. & Mrs. Richard Michna
 Ms. Jenna Mihal
 Mr. & Mrs. Mark Mihal
 Carolyn Grenchik & Tony Mikus
 Mr. Paul A. Milazzo
 Miller Financial Group, Inc.
 Mr. & Mrs. Gregory J. Miller
 Mr. & Mrs. John B. Miller
 Ms. Tiffany Miller
 Mr. David Milligan
 Mr. & Mrs. Terry Milner
 Mr. & Mrs. Kurt Minko
 Kent & Holly Mishler

Mitchell A. Peters, Attorney at Law
 Ms. Constance Mitchell
 Mr. Virgil Mitchell
 Mr. & Mrs. Charles Mok
 Mr. & Mrs. Ricky Monroe
 Ms. Angie Moon
 Ms. Denise Moore
 Mr. & Mrs. Donald Moore
 Mr. & Mrs. Joe H. Moore
 Mr. John D. Moore
 Mr. Michael Moore
 Mr. & Mrs. Paul Moore
 Ms. Rebecca Moore
 Ms. Laura Moreton
 Morgan Township Memorial
 Scholarship Fund
 Mr. & Mrs. John V. Morris
 Karen & Tim Morris
 Alan & Carey Morrisson
 Mr. & Mrs. David Mulcahy
 Mr. & Mrs. Joe Mullet
 Mr. & Mrs. Patrick J. Murphy
 Mr. & Mrs. Wayne Myers
 Ms. Mary E. Naillieux
 Natures Remedies LLC
 Ralph Neff & Sue Vauter
 Mr. Ricardo Negrete
 Mr. James M. Nelson
 Mr. & Mrs. Tim Nelson
 Mr. & Mrs. Dan Nemeth
 Myrna Newgent
 Mr. Dale E. Newman II
 Mr. & Mrs. Steven Nicksic
 Mr. & Mrs. Chris D. Nielsen
 NIPSCO
 Mr. & Mrs. Tim Norman
 Northern Indiana Area
 Labor Federation
 Northern Indiana Operators Joint
 Labor-Management PAC
 Northwest Indiana Eye & Laser
 Northwest Indiana Eye Associates
 Mr. & Mrs. Gene Novello
 Mr. & Mrs. Arthur Nuzzo
 Mr. Jake Oakman
 Mr. Robert O'Connell
 John & Margo Oglesby

John & Donna Oglesby
 Mr. Paul M. O'Hanlon & Ms. Jane Kurtz
 Mr. & Mrs. Marty OHara
 Mr. & Mrs. Les Olson
 Ms. Susan Olson
 Mr. & Mrs. David M. Ondrovich
 Ms. Sharon Ongert
 Opportunity Enterprises, Inc.
 Ms. Tiffany Orange
 Mr. & Mrs. William Ordish
 Ms. Missy Ostertag
 Len & Nancy Ostrowski
 Mr. & Mrs. Daniel Overmyer
 Mrs. Marilyn Owens
 Mr. & Mrs. Thomas E. Owens
 Mrs. Norma Paige
 Ms. Elisa Palizza
 Ms. Bonita J. Pallone
 Ms. Ellen Parker
 Mr. & Mrs. Matt Parker
 Mr. & Mrs. Robin Parker
 Mr. Nathan Parlee
 Lonnie & Bob Pasquella
 Mr. & Mrs. Herbert H. Passo
 Ms. Taggart Patrick
 Mr. & Mrs. Sean Patterson
 Thomas & Rita Patterson
 Mr. Clay Patton & Mrs. Jeri Pat Gabbert
 Ken & Angie Paulan
 Ms. Donna Penn
 PERMA-GREEN
 Ms. Jennifer Persin
 Ms. Mary Persyn
 Mr. Jeffrey Perz
 Mrs. Judith Peters
 Mr. & Mrs. Steve Petlick
 Alberta Petrone
 John Peyton
 Ms. Stephanie Pfendler
 Ms. Neena Phadke
 Mr. & Mrs. Jon Philips
 Mr. & Mrs. Mel Piehl
 Douglas & Cynthia Pierce

Mr. & Mrs. Ivan Pierce
 Mr. Theodore Pigott & Mrs. Shu-Ting Chiu
 Mr. Michael Pikosz
 Mr. & Mrs. Troy Pikula
 Pines Village Retirement Communities
 Mr. & Mrs. Allen Platt
 Ms. Leslie Plesac
 Plumbers Local Union No. 210
 Mr. John N. Polakowski
 Mr. & Mrs. Edward Pope
 Mr. & Mrs. Mark Pope
 Bob Popovich
 Portage Township Education Foundation
 Portage Township YMCA
 Mr. & Mrs. Ross Porter
 PorterMatt Electric, Inc.



PAUL & JANE REISEN

Dane & Patti Potrzebowski
 Precision Control Systems
 Mr. Michael Prendergast
 Ms. Kathy Presnar
 Mr. & Mrs. Robert Pribyl
 PTS Elementary Principals
 Pulse Technology
 Dr. & Mrs. Jeff Quackenbush
 Troy & Maggie Quick
 Mr. Jason T. Quirk
 Larry & Sue Raber
 Ms. Rebecca Raby
 Ms. Michelle Rachford
 Ms. Jean Racine
 Mr. Shyam Raman
 Mark & Jo Ann Ranfranz
 Mr. & Mrs. Erik Ranta

Mr. & Mrs. Raymond Ranta
 Mr. & Mrs. Arthur T. Rasmussen
 Mr. & Mrs. Brian Ray
 Mr. James M. Read
 Ms. Joan Rearick
 Mr. & Mrs. Randell Reeder
 Regional Performing Arts Company
 Mr. & Mrs. Tim Regnitz
 Paul & Mindy Reineke
 Lois Reiner
 Paul & Jane Reisen
 David & Shirley Remijan
 Mrs. Emily Remster
 Terry & Lynn Retson
 Mr. & Mrs. David Reynolds II
 Rhame, Elwood & McClure
 Bob & Vicki Rhoda
 Scott & Nadine Ribordy
 Mr. & Mrs. Lewis Ricci
 Mr. & Mrs. Timothy Rice
 Mr. & Mrs. Rex Richards
 Mr. & Mrs. Dennis Richardson
 Betty E. Richardson
 Ms. Kathy Ricke
 Ms. Ann Riegle
 Rieth-Riley Construction Co.
 Ms. Mary Riffer
 Ms. Kori Riggs
 Mr. & Mrs. Blake Riley
 Mr. & Mrs. Randall Riley
 Mr. & Mrs. Richard Ringer
 Mr. & Mrs. Victor Ritter
 Mr. & Mrs. Mark Ritzl
 Mr. & Mrs. Carlos Rivero
 Mrs. Margaret Rivers
 Tom & Louise Roberts
 Dr. Jerry & Linda Rodenbarger
 Ms. Lisa Rommelmann
 Mr. & Mrs. Paul Rommelmann
 Ms. Tammy Rose
 Ms. Joanne Rosenbush
 Jim & Desila Rosetti
 Mr. & Mrs. Fred Rowden
 Mr. & Mrs. Jeremy Rufener
 Mrs. Dawn Ruge
 Ms. Gracie Rumps

The Rundes
 Mr. Bill Runde
 RV Sutton Inc.
 S. L. Williams & Associates, Inc.
 Eugenia Sacopulos
 Ms. Olivia Salzano
 Neil & Deb Samahon
 Samuelson Insurance
 Mr. & Mrs. John Saros
 Mr. Nate Savona & Mrs. Kelleen O'Leary Savona
 Mr. & Mrs. Mike Schaefer
 Mr. & Mrs. William Scharp
 Ms. Judith Schau
 Mr. & Mrs. R. Robert Schenck
 Mr. & Mrs. Dennis Schermer
 Mr. Rocco Schiralli
 Mr. Barrett Schlotthauer
 Ms. Erin Schmidgall
 Rev. & Mrs. Rich Schmidt
 Mark & Denise Schmidtke
 Mr. & Mrs. John Schmutte
 Mr. & Mrs. Cory Schnick
 Mr. & Mrs. John P. Schoening
 Paul & Nancy Schreiner
 Phyllis Schroeder
 Ms. Allison Schuette
 Mr. & Mrs. Richard Schulp
 Ms. Barbara Schultz
 Carol Schultz
 Mrs. Francine Schulz
 Mr. Roy Schwarz & Ms. Joann Schmidt
 Scope Services, Inc.
 Mark & Bonnie Seaman
 Security Door Inc.
 John Seibert
 Mr. & Mrs. Richard Serletic
 John Serrato
 Mr. & Mrs. Nicholas J. Sever
 Ms. Karen Shear
 Mr. & Mrs. John Shebel
 Mike & Brenda Sheetz
 Ms. Sharon Shepard
 Dan & Meg Sherman

Mrs. Jennifer Shikany & Mr. Robert Borner
 Shive-Hattery, Inc.
 Shoes Pizzeria Inc.
 Ms. Janice Sible
 The Simkowski's
 Ms. Patricia Simmons
 Mr. & Mrs. Thomas Simmons
 Mr. & Mrs. Chris Simoni
 Mr. & Mrs. Wayne Singleton
 Six Cypress Boutique
 John M. & Judith C. Skafish
 Ms. Michelle Skaggs
 Mr. & Mrs. Rudy Skorupa
 Mr. & Mrs. Paul Smith
 Mr. & Mrs. Jacob Smithson
 Jan & Harley Snyder
 Gregg & Sue Sobkowski

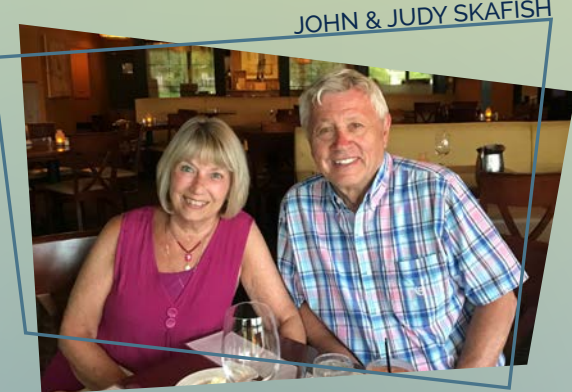

JOHN & JUDY SKAFISH

Mr. & Mrs. Robert Sojka
 Mr. & Mrs. Nick Sommer
 Mr. & Mrs. Martin Sonnenberg
 Mr. Tom Sourlis & Mrs. Susan Eleuterio
 Mr. & Mrs. John Sparks
 Jerry & Jo Speckhard
 Ed & Sue Spelde
 Ms. Barbara Spitler
 Ms. Patricia Spitzer
 Mr. & Mrs. Arthur Springsteen
 St. Paul Church Men's Club
 St. Paul's Roman Catholic Church
 Mr. & Mrs. Jordan Stanfill
 Mr. & Mrs. Paul Stanley
 Mrs. Kim Starcevich
 Ms. Kara Stark Anderson
 Mr. & Mrs. Walt Starrick

Lonnie & Carol Steele
 Mr. & Mrs. Kurt Stefans
 Mr. & Mrs. Frank Stefanski
 Mr. & Mrs. John Steffen
 Mr. William Steinbrecher
 Scott & Lanie Steinwart
 Mr. & Mrs. Brad Stewart
 Ms. Lisa Stewart
 Judith Root Stiles
 Paula & Julyann Stolk
 Maureen Stombaugh
 Tim & Laura Stoner
 Mr. & Mrs. Jason Strauss
 Mr. & Mrs. Darby Straw
 South Star Family Fund
 Mr. Collin Sulcer
 Mr. & Mrs. Tim Sullivan
 Megan & Stu Summers
 Morrie & Denise Sunkel
 Mr. Kenneth Svitko
 Douglas Sweeney
 Mr. Brad Sweet
 Catherine Swisher
 Mr. Larry Swisher
 Mr. & Mrs. Evan Tafflinger
 Ms. M. Jane Tafflinger
 Mrs. Terry Tafflinger
 Judi & Steve Tallackson
 Ms. Karen Tallian
 Mr. & Mrs. Bert Tanis
 Ms. Judith Tanter
 Mr. & Mrs. David Tarpo
 Dr. Harold L. Taylor
 Mr. & Mrs. Jeff Taylor
 Tech Credit Union
 Mr. & Mrs. Brian Teixeira
 Mr. & Mrs. Travis Terich
 Ms. Erika Thephasdin
 Ms. Bonnie L. Thomas
 Mr. Daniel R. Thomas
 Mr. & Mrs. Drew Thomas
 Ms. Patricia Thomas
 Mr. & Mrs. Ronald Thomas
 Ms. Dawn Thomason
 Mr. & Mrs. Jack L. Thompson
 Mr. Keith Thompson

Thorgren Tool & Molding Co.
 Penny Tirschman Stewart
 Aimee Tomasek & Bob Castro
 Town of Ogden Dunes
 Ms. Anna Tragesser
 Ms. Amy Travelbee
 Ms. Renee Tripp
 Mr. & Mrs. Tom Truffer
 Mr. & Mrs. Garner Tullis
 Larry & Sheila Tumbleson
 Peter & Vicki Turek
 Mr. & Mrs. Richard Turnak
 Mr. & Mrs. Pete Turpa
 Mr. & Mrs. David Tyler
 U. S. Steel - Gary Works
 UFS Corporation
 United Steelworkers Local 6103
 United Way of Northwest Indiana
 Mr. Kurtis Urbahns
 Urschel Laboratories Incorporated
 Rick & Erin Urschel
 Mr. Zach Uttich
 Spero Valavanis
 Mr. & Mrs. John Valentine
 Valparaiso Community
 Festivals & Events
 Valparaiso Parks & Recreation
 Foundation
 Valparaiso Sunrise Kiwanis
 Mr. & Mrs. Jon Van Houten
 Mr. & Mrs. Leo Van Laan
 Mr. Jeffrey Varndell &
 Mrs. Barbara Fisher-Varndell
 Ms. Marilyn Vasquez
 Ms. Wilma Vazquez
 Ms. Cynthia Vega
 Ms. Filomena Vega
 Mrs. Olga Velazquez
 Hortencia Velez Moreno &
 Jose Moreno
 Mr. & Mrs. Matt Vessely
 Vicki B. Urbanik for
 Porter County Auditor
 Vidimos Inc.
 Mr. & Mrs. Scott Vidimos
 Ted & Mary Beth Vinyard
 Mr. & Mrs. David Virjievich
 Visiting Nurse Association of
 Northwest Indiana

Mr. & Mrs. Paul Vogel
 Vic & Donna Volom
 Mr. & Mrs. Marty Vouri
 George & Kathy Vrabel
 Mr. & Mrs. Donald Wadle
 Mr. & Mrs. Matt Waggoner
 Mr. & Mrs. Doug Walker
 Mr. & Mrs. Michael Walker
 Jack & Norma Wallace
 Ms. Jacqueline L. Wallace
 Kathleen & John Walsh
 Mr. & Mrs. Jeffrey A. Walsworth
 John & Mary Beth Walter
 Ms. Lillian Walters
 Mr. & Mrs. Bob Wanek
 Mr. & Mrs. Fredrick Wardell
 Ms. Sheree Warnke
 Mr. & Mrs. Aaron Warren
 Washington Township High School
 Ms. Kristen Waterbury
 Mr. & Mrs. Daniel Waters

Mr. & Mrs. Stephen Wauro
 Mr. Richard Wayne &
 Ms. Sue Ann Sprunger
 Ms. Celina Weatherwax
 Mr. & Mrs. Bart Weber
 Mr. & Mrs. Cory Webster
 Ms. Nancy Webster
 Mr. S. Eliot Weiner
 Mr. & Mrs. Robert Weiss
 Mr. & Mrs. Theodore A. Weitzel
 Mr. Chuck Welter
 Ms. Kathy Welter
 Mr. & Mrs. Michael Wendahl
 Mr. & Mrs. Matt Whaling
 Mr. & Mrs. Dan Whitten
 Ms. Lynnette Wichlinski
 Mr. & Mrs. Tom Wiergacz
 Ms. Lindsay Wilczynski

Mr. & Mrs. Randy Wilkening
 Tia & Doug Wilks
 Mr. Brian Williams
 Mr. & Mrs. Chuck Williams
 Ms. Lida Williams
 Ms. Coni Wilson
 Ms. Joleen Wilson
 Ms. Carolyn Wiltfang
 Ms. Barbara Wingle
 Mr. & Mrs. Chris Winkler
 Mr. Jeffrey Wisniewski
 Mr. & Mrs. Robert Witt
 Mr. Paul Woidke
 Jeff & Deb Wolf
 Mr. & Mrs. Alex Woloshansky
 Michael S. Wolz
 Ms. Tiffany Woodard
 Mr. Larry Woods
 Chuck & Marian Worden
 Tom & Kathy Workman
 Mr. & Mrs. Charles Worsham
 Mrs. Lorrie Woycik
 Mr. & Mrs. Don Wright
 Mr. & Mrs. Richard Wright
 Beth Wrobel
 Mr. & Mrs. Steve Wu
 Ms. Angela Wyatt
 Mr. & Mrs. Peter Yanson
 Mrs. Penny Yelkovic
 Mr. & Mrs. Thomas J. Yogan
 J. Michael & Nancy J. Yohe
 Mr. Charles York
 Mr. Alvin E. Zahn
 Ms. Patricia Zapf
 Mr. & Mrs. Michael Zappia
 Joe & Barb Zelechowski
 Mr. & Mrs. Steven Zelechowski
 Ms. Mary Zeltmann
 Ms. Janeen Zerbe
 Robert J. Zimmerman, Sr.
 Ms. Hayley Zinsmaster
 Ziv Investment Co. Board of
 Trade Bldg.
 Mr. & Mrs. John Zolondz
 Mr. & Mrs. John Zufall
 —

of donors in 2021
 1,130
 # of donors in 2021



Welcoming Porter County Babies Home

Inspired by compelling evidence that supports the broad **value of significant investment in early childhood development and learning**, the Porter County Community Foundation leveraged funding from Lilly Endowment Inc. to catalyze community partners to **create a healthy system of care, support and services to ensure that every baby born in Porter County is prepared for a strong start to life.**

First Things First Porter County is the new backbone organization that **convenes stakeholders** around a common agenda—to provide the 5 babies born each day in Porter County with **equal opportunity to grow and thrive**. First Things First works with **over 30 community partners to solve social problems through structured and systematic collaboration.**

First Things First Porter County prioritizes early learning and strives to make our community the best place to begin



NUMBERS TO REMEMBER:

- 85% of brain development occurs in the first 3 years of life
- 1,000,000+ new neural connections every second
- 18 months – age when disparities in vocabulary appear
- 90 to 100% – chance of developmental delays with 6 or more risk factors
- 3:1 odds of heart disease with early exposure to trauma
- \$4 to \$9 – return for every dollar invested in high quality early childhood



FINANCIAL SUMMARY



1401 Calumet Avenue
Valparaiso, IN 46383
219.465.0294
info@pccf.gives
www.pccf.gives



STATEMENT OF FINANCIAL POSITION As of December 31, 2021

ASSETS	
Cash and cash equivalents	\$3,087,558
Investments	76,749,904
Pledges receivable	-0-
Prepaid expenses	290
Property and equipment, net	2,178,889
Investments held under charitable remainder trust	85,044
Beneficial interest in charitable remainder trusts	1,201,694
TOTAL ASSETS	\$83,303,379

LIABILITIES & NET ASSETS	
<u>LIABILITIES</u>	
Grants payable	\$597,900
Accrued expenses	12,000
Gift annuities payable	62,890
Liability under charitable remainder trusts	85,044
Custodial funds	21,688,526
TOTAL LIABILITIES	\$22,446,360

<u>NET ASSETS</u>	
Without donor restrictions	
Operating	3,124,683
Board designated administrative endowments	1,488,239
Board designated reserve	1,028,014
	5,640,936
With donor restrictions	
Restricted for specified purpose	7,991,195
Restricted due to time restraints	1,201,694
Endowment funds	46,023,194
	55,216,083
TOTAL NET ASSETS	60,857,019
TOTAL LIABILITIES & NET ASSETS	\$83,303,379

STATEMENT OF ACTIVITIES For the year ended December 31, 2021

SUPPORT & REVENUES	
Contributions and grants	\$3,055,386
Investment return, net	8,897,952
Fund administrative fees	830,151
Change in value of split interest agreements	117,405
TOTAL SUPPORT & REVENUES	\$12,900,894

EXPENSES	
Program services	\$3,732,377
Management & general	322,159
Fundraising	394,255
TOTAL EXPENSES	\$4,448,791

Change in net assets	8,452,103
NET ASSETS, BEGINNING OF YEAR	52,404,916
NET ASSETS, END OF YEAR	\$60,857,019

Consultants:
Investments: Mason Investment Advisory Services
Auditors: Blue & Co.
Audited financial statements and Form 990 are available upon request.

Our Team



- BILL HIGBIE**
President & CEO
- BRENDA SHEETZ**
Vice President
- MARY JANE EISENHAUER, EdD**
First Things First Porter County Executive Director
- ERYN LEONHARD**
Communications & Marketing Director
- KARISA ZACARIAS**
Accountant
- JANELLE LEWIN**
Receptionist



Strengthening our community through lasting generosity and leadership.

CORPORATE PARTNERS



Gold

1st Source Bank
Centier Bank
Indiana Beverage
William P. Maar, Lakeshore Group - Thrivent
Mason Investment Advisory Services
NIPSCO

Silver

Berglund Construction Company
Grieger's Motor Sales Inc.
Hightower Great Lakes
Horizon Bank
M. E. Simpson Company, Inc.
Urschel Laboratories Inc.
Vidimos Inc.

Bronze

Hodges & Davis, P.C.
McColly Real Estate
Precision Control Systems, Inc.
Strack & Van Til
UFS Corporation

Foundation Partners

John W. Anderson Foundation
Peter G. Horton Charitable Remainder Trust

COVER PHOTO

Together...we learn! Since 1996, the Porter County Community Foundation has been helping local **nonprofit leaders learn more by providing high-quality training opportunities** right here in our community. In the cover photo, we see the thirteen 2021 graduates from the Fund Raising School who received their CFRM (*Certificate in Fund Raising Management*). Congrats to all!

*Standing/Back (left to right): Kathryn McMillan, MAAC Foundation
Kevin Pazour, Porter County Museum
Jane Kobak, Opportunity Enterprises
Dorota Janik, Reins of Life
Shannon Spratley, Duneland Family YMCA
Mariann Frigo, Jacob's Ladder Pediatric Rehab Center*

*Seated/Front (left to right): Allyson Vaultx, Food Bank of NWI
Lisa Franko, Housing Opportunities
Scot MacDonald, Memorial Opera House
Lisa Kusbel, Valpo Parks
Jennifer Wright, Hilltop Neighborhood House
Shannon Burhans, Portage Township YMCA*